

Washington Riddle

C 28-80

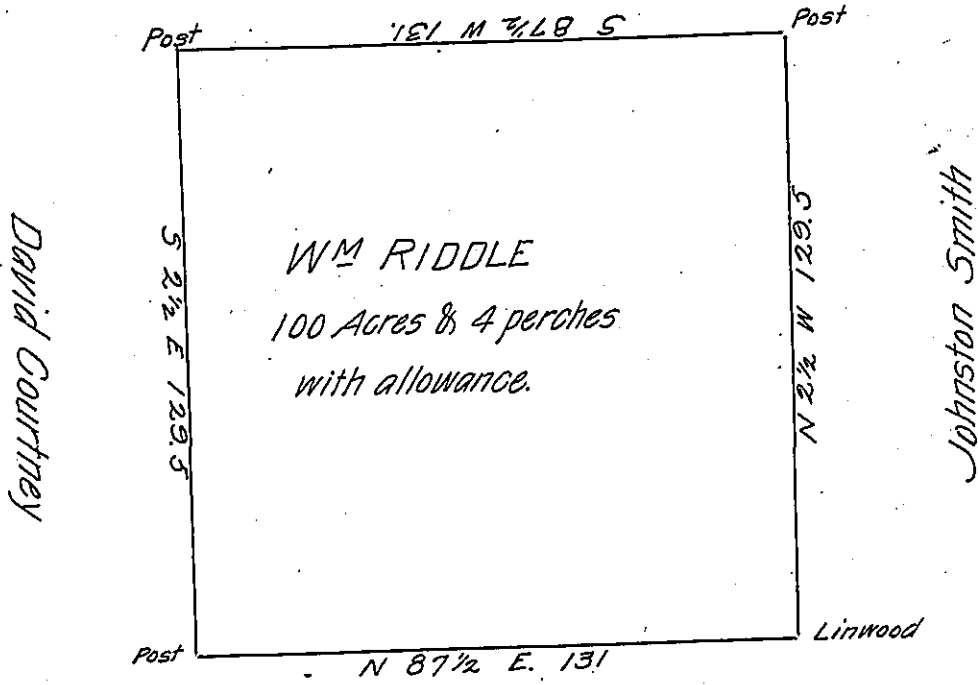

James Riddle

 Situated in Wolf Creek Township Mercer County on the waters of Wolf Creek, Contain-
 ing one hundred acres and four perches with allowance of Six per Cent for roads
 & C. Surveyed Nov, 27th 1840, for William Riddle in pursuance of his Actual
 Settlement and improvement thereon.

J. Findley

Return made

D.S

I do Certify that the above is a true Copy of the draft of the land described
 in the foregoing Application of Wm Riddle As found in the Surveyors Book
 of Mercer County, Pa., page 330.

Joseph M'Gleery

March 28th, 1862

Co. Surveyor Mercer Co., Pa.

(* Now Liberty)

IN TESTIMONY that the above is a copy of the original remaining on file in
 the Department of Internal Affairs of Pennsylvania, made
 conformably to an Act of Assembly approved the 16th day of
 February, 1833, I have hereunto set my Hand and caused
 the Seal of said Department to be affixed at Harrisburg,
 this eighth day of September 1906.

Isaac B. Brown
 Secretary of Internal Affairs.